poslab

Ultra-narrow Bezel Touch Terminal



SLIM

STYLISH

POWERFUL

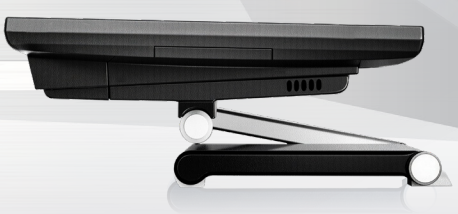

15.6" inch
PCAP Multitouch
BRIGHTNESS 350 NITS

SF 1560

Windows / Android Systems

MSR | QR Code Scanner | Barcode Scanner | 2nd Monitor | Customer Display | VESA Mounting

15.6" inch

Bezel-Free PCAP Multi-Touch Display







High Brightness **350** nits

Stable Aluminum Stand Design

CE FC



MODEL	SF1560
CPU	Intel® Alder Lake N97/N100 Intel® Alder Lake i3-N305 MediaTek Genio700 Octa-core 2x ARM Cortex A78@2.2 GHz, 6x ARM Cortex A55@2.0 GH
Memory	8GB DDR5 up to 32GB - depends on diff. CPU [1x Slot] (Alder Lake N) 8G (Genio700)
Storage	128G up to 1TB 1x M.2 2280 Key M Slot [Gen 3x4/SATA Support NVMe] (Alder Lake N) 128G (Genio700)
Power	60W (24V) Limited Power Delivery (※), 120W [Option] (Alder Lake N) 60W (24V) , POE 24V/25W [Option] (Genio700)
Audio	2 x 2W Speaker
Display	15.6" TFT-LCD , PCAP touch
Resolution	1920 x 1080 (FHD)
TPM 2.0	fTPM (Alder Lake N) N/A (Genio700)
I/O	(Alder Lake N) 1x DC 24V Input 1x Giga LAN (RJ45) 1x Cash Drawer (RJ11) 2x USB 3.0 4x USB 2.0 1x COM (RJ45) 1x USB (Type-C) 1x Video Port 1x M.2 SSD Slot (Genio700) 1x DC 24V Input 1x Giga LAN (RJ45) 1x Cash Drawer (RJ11) 2x USB 3.0 2x USB 2.0 1x COM (RJ45) 1x USB (Type-C) 1x Video Port 1x Micro SD Card (Top) 1x Nano SIM Card (Bottom) 1x Recovery Button
Dimension	Countertop Mode : 360 x 190 x 245 mm (W x H x D) Flat Mode : 360 x 90 x 245 mm (W x H x D)
Weight	4.12 kgs
OS	Windows 10 LTSC/Windows 11 LTSC/Linux 22.04/Ubuntu (Alder Lake N) Android 15/Ubuntu (Genio700)
Certifications	CE/FCC/UKCA/LVD
Environment	Operation: 0°C ~ 40°C (32°F ~ 104°F) Storage: -20°C ~ 60°C (-4°F ~ 140°F)
	Option
Internal I/O	WiFi802.11ac, ax/Bluetooth 5.3 (Alder Lake N) WiFi802.11ac, ax/Bluetooth 5.3 LTE/4G, POE Module, SoftPOS (Genio700)
Rear I/O	1x line out + 1x PUSB 24V + 2x USB 2.0
Peripheral	MSR/NFC/2nd Display

※ Refer to the service manual for details.